# Übung 126 - "Katyusha" (Trad.)
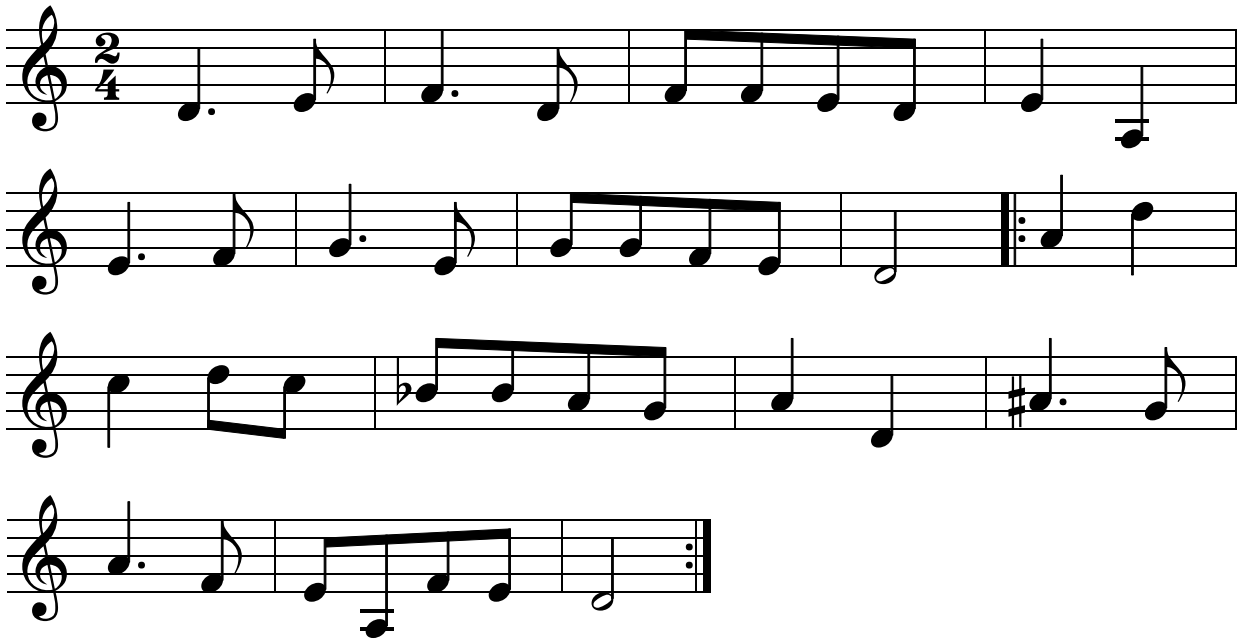
♩ = 100